

Monitoring your driver's speeds

From the Reports Tab select On-Demand Web Reports

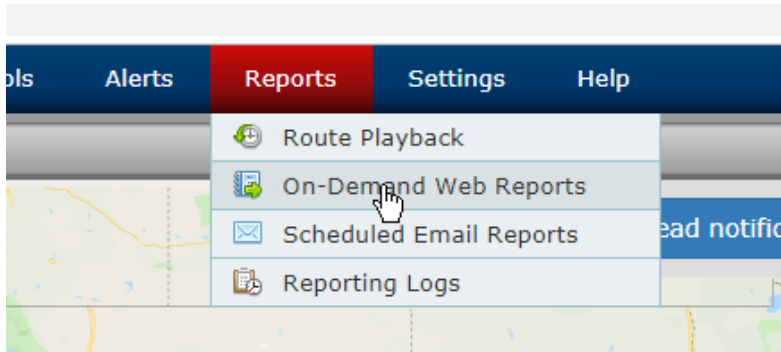

Select GPS Data Reports on the right side of the screen.



Makes sure your groups is shown next to branch and boxes are checked.

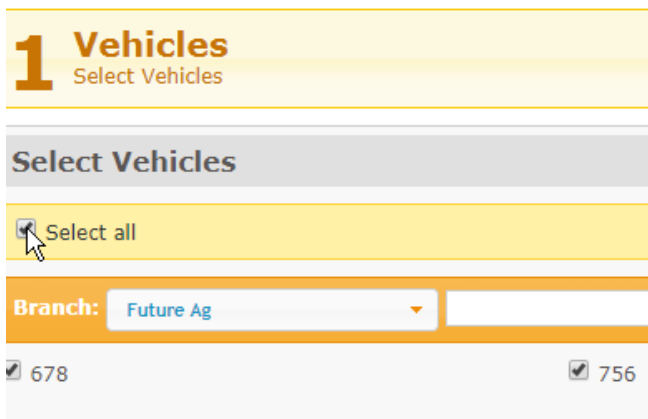

Select Next at the bottom right of the screen.



Select date you are running the report for.

Page Breaks After each vehicle/driver

Start Date ▼

End Date ▼

Select Finish at the bottom right of the screen.

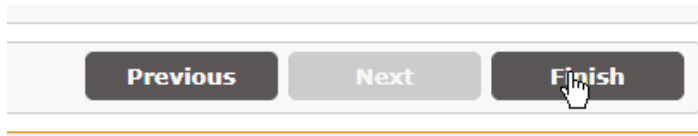

Export the report to an excel format by selecting Xcel as shown below.

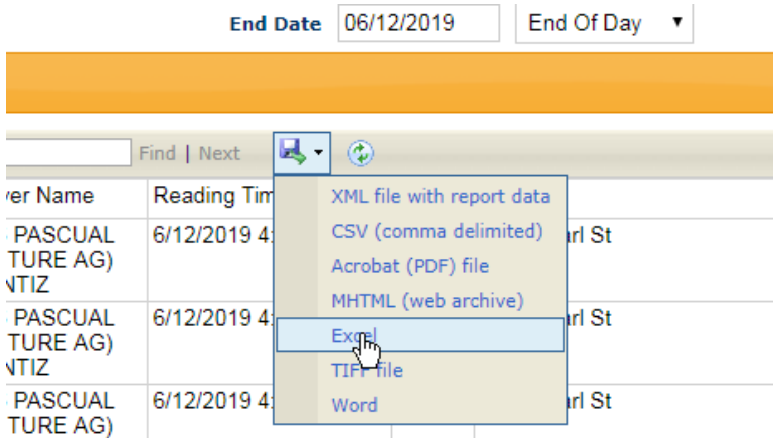

Select GPSData Report at the bottom right of the screen to download the report..

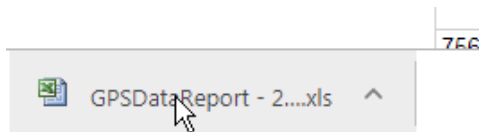

With the report in excel, enable editing as shown below.

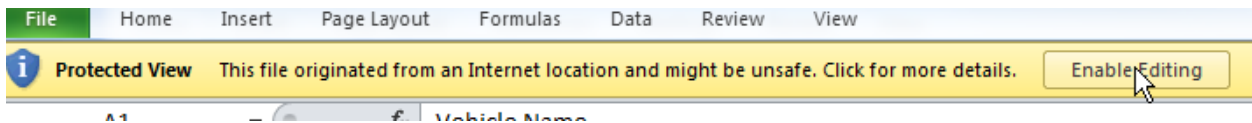

To eliminate extra spaces in the report by highlighting the report and right clicking the mouse to see the following dialog box. Select Format Cells.

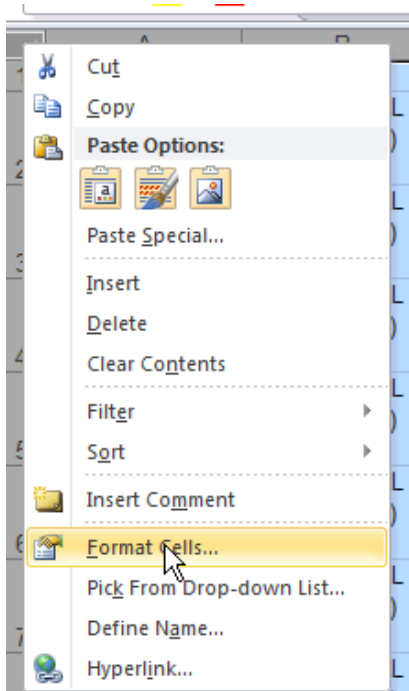

The next step is to select the Alignment tab and then make sure none of the boxes are highlighted or checked.

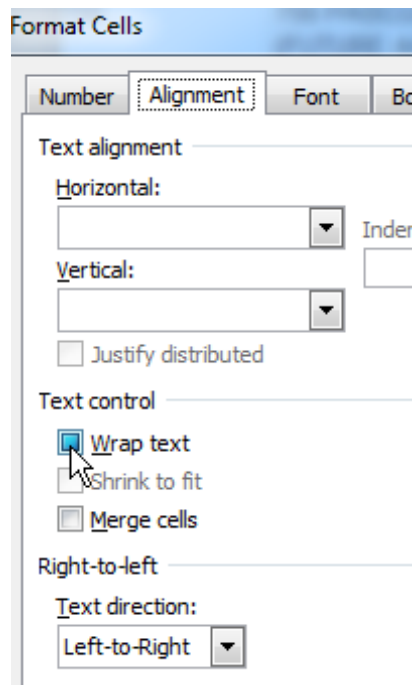

Now select the Data tab at the top of the page, then select Speed and Largest to Smallest as the sort parameters.

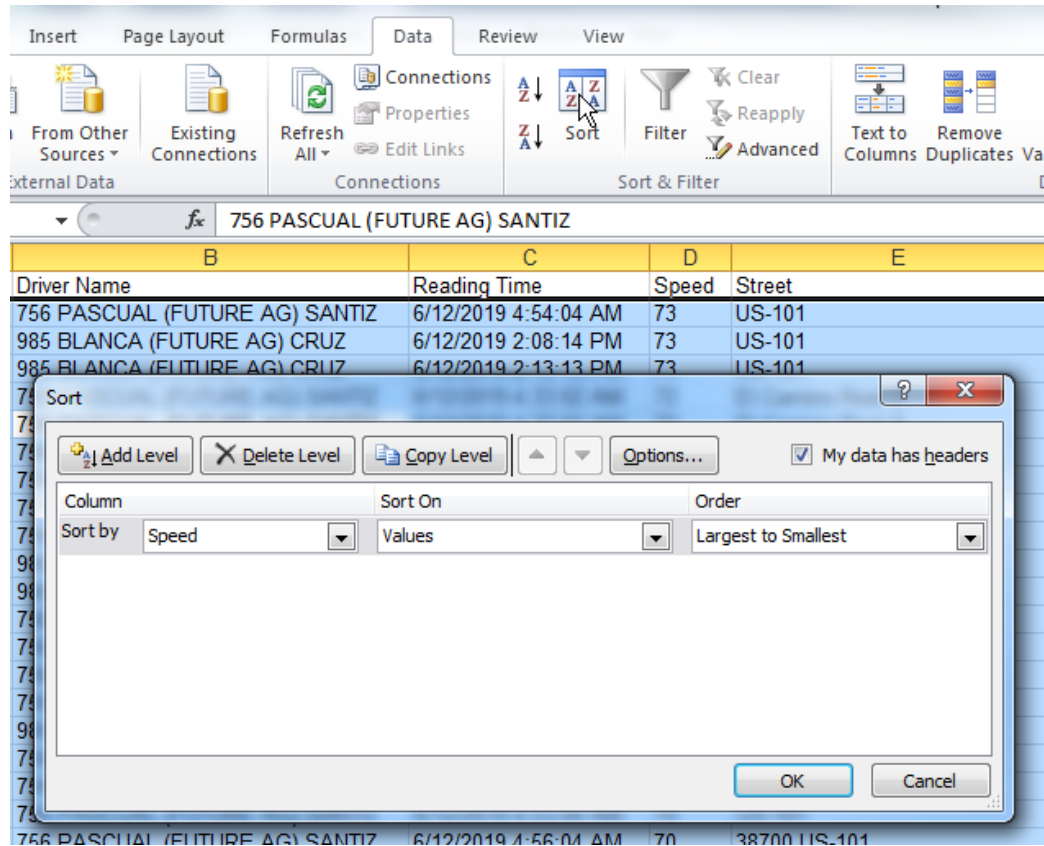

You will then see the drivers with the highest speeds for the period you.

	A	B	C	D	E	F
1	Vehicle Name	Driver Name	Reading Time	Speed	Street	City
2	756	756 PASCUAL (FUTURE AG) SANTIZ	6/12/2019 4:54:04 AM	73	US-101	Soledad
3	985	985 BLANCA (FUTURE AG) CRUZ	6/12/2019 2:08:14 PM	73	US-101	Gonzales
4	985	985 BLANCA (FUTURE AG) CRUZ	6/12/2019 2:13:13 PM	73	US-101	Gonzales
5	756	756 PASCUAL (FUTURE AG) SANTIZ	6/12/2019 4:33:02 AM	72	El Camino Real S	Salinas
6	756	756 PASCUAL (FUTURE AG) SANTIZ	6/12/2019 4:37:02 AM	72	El Camino Real S	Salinas
7	756	756 PASCUAL (FUTURE AG) SANTIZ	6/12/2019 4:52:05 AM	72	US-101	Soledad